



October 20, 2025

Arto Brick  
Attn: Julie Grajeda  
15209 S. Broadway  
Gardena, CA 90248  
USA

Julie Grajeda,

International Product Assurance Laboratories has tested the samples you submitted. Test report IPAL-0531-25 is enclosed. If you have any questions or concerns, please contact us.

Best Regards,

INTERNATIONAL PRODUCT ASSURANCE LABORATORIES,

Damon McDowell  
Laboratory Supervisor  
Enclosures



**IPAL TEST REPORT NUMBER:** IPAL-0531-25

**PAGE:** 1 OF 3

**TEST REQUESTED BY:** Arto Brick

**TEST METHOD:** ASTM C140-24a: “Standard Test Methods for Sampling and Testing Concrete Masonry Units and Related Units”, Section 8: Absorption

Informal Test Method Description: These test methods provide various testing procedures commonly used for evaluating characteristics of concrete masonry units and related concrete units. Section 8 specifically provides a test method for absorption of concrete masonry units and related concrete units. See ASTM C140 for all method details and information.

**TEST SUBJECT MATERIAL:** Identified by client as: “**Arto Concrete Tile – 8x8 Artillo Early Gray Standard**”  
Approximate Size as Received: 8" x 8"

**TEST DATE:** 9/11/2025 – 9/15/2025

**TEST PROCEDURE NOTES:**

- Sample prep: None.
- The specimens were submerged in water for 24 hours before measuring the saturated and suspended weights.
- The specimens were then dried in an oven for more than 24 hours (until dry) before a dry weight was recorded for each specimen.
- The weight percent absorption and the density were then calculated based on the weight measurements made.

**TEST RESULTS:**

	% Water Absorption	Density (lb/ft <sup>3</sup> )
Specimen 1	7.99%	127.4 lb/ft <sup>3</sup>
Specimen 2	7.22%	127.4 lb/ft <sup>3</sup>
Specimen 3	7.65%	126.9 lb/ft <sup>3</sup>
Average:	7.62%	127.2 lb/ft <sup>3</sup>

**COMMENTS:** None



---

**IPAL TEST REPORT NUMBER:**

**IPAL-0531-25**

**PAGE: 2 OF 3**

**TEST REQUESTED BY:**

**Arto Brick**

**TEST SUBJECT MATERIAL:** Identified by client as: “**Arto Concrete Tile – 8x8 Artillo Early Gray Standard**”

**TEST METHOD:** ASTM C140-24a: “Standard Test Methods for Sampling and Testing Concrete Masonry Units and Related Units”, Section 8: Absorption

**IMAGE OF PRODUCT TESTED:**

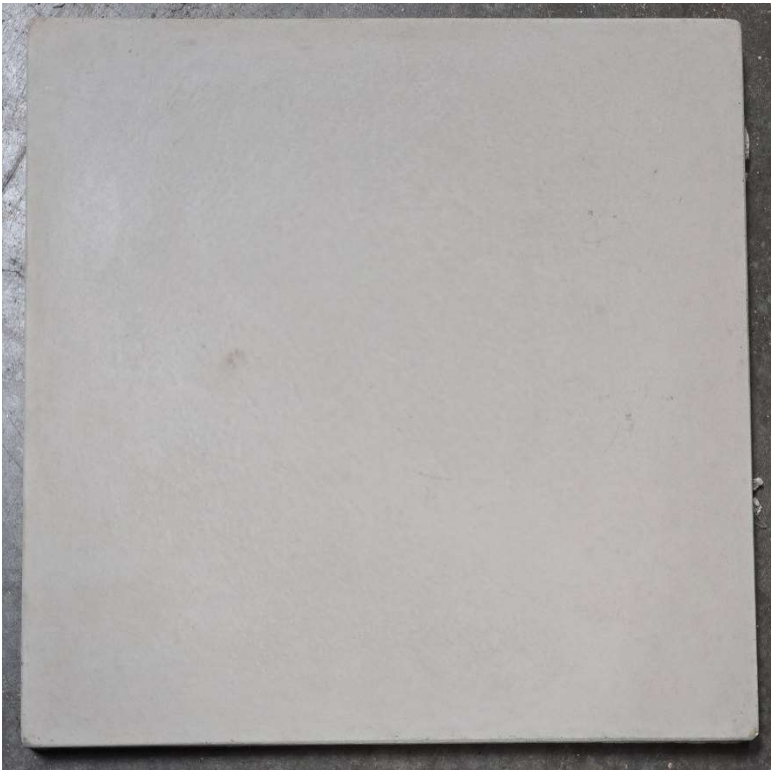



**IPAL TEST REPORT NUMBER:**

**IPAL-0531-25**

**PAGE: 3 OF 3**

**DISCLAIMER AND LIMITATION OF LIABILITY**

This report is provided by Tile Council of North America, Inc. DBA International Product Assurance Laboratories (“IPA Laboratories”) for the sole use of the client and no one else. It is intended for professional use by a knowledgeable professional. If published by the client, it must be published in full, including this disclaimer and limitation of liability.

This report is not an endorsement, recommendation, approval, certification, or criticism by IPA Laboratories of any particular product or its application. IPA Laboratories recommends that anyone considering the use or installation of a particular product consult with the manufacturer or an industry professional for advice specific to the person’s needs and consider any applicable laws, statutes, codes, or regulations relevant to the particular product. IPA Laboratories does not know all the different manners and applications in which a client’s particular product might be used, and, therefore, it disclaims any and all duty to provide warnings or to further investigate the suitability of the use of a particular product in a particular situation.

Unless otherwise expressly stated, IPA Laboratories tested the specific test subject material provided by the client and identified in the lab report, as indicated by the client. IPA Laboratories does not independently verify the information provided by the client, and it makes no representation that similar results would be achieved with other, untested materials, even if such other materials purportedly have the same product name, are purportedly of the same or similar type of product made by the client, or are purportedly from the same batch of product. Nor does IPA Laboratories state that the date in this report is representative of production occurring at the same time or at any other time. Only the manufacturer may make that claim, based on sampling and quality control parameters beyond the knowledge and control of IPA Laboratories. IPA Laboratories does not provide any supervision, review, management, or quality control of any manufacturer’s production.

IPA Laboratories makes no representation that the client’s products are uniform or identical to the test subject material, that the test subject material is suitable for any particular use, application, or installation, or that it will exhibit the same properties when installed or used in a particular manner. The data provided in this report results from standardized laboratory testing performed under laboratory conditions. As such it does not represent all conditions under which the products may be used or subjected. For testing on actual materials being used or considered for a job site, contact IPA Laboratories for sampling provisions and possible testing.

This report is intended solely to provide the results of the test procedure stated above as performed on the test subject material provided by the client and may not be relied on for any other purpose. IPA LABORATORIES MAKES NO OTHER REPRESENTATIONS OR WARRANTIES OF ANY KIND, WHETHER EXPRESS OR IMPLIED. ALL IMPLIED WARRANTIES, INCLUDING, WITHOUT LIMITATION, IMPLIED WARRANTIES OF MERCHANTABILITY, OR FITNESS FOR A PARTICULAR PURPOSE, ARE HEREBY EXPRESSLY DISCLAIMED. IN THE EVENT OF A DISPUTE CONCERNING THIS REPORT, THE EXCLUSIVE REMEDY FOR CLIENT SHALL BE FOR IPA LABORATORIES TO REPEAT THE TEST REQUESTED, BUT IN NO EVENT SHALL IPA LABORATORIES BE LIABLE FOR AN AMOUNT GREATER THAN THE AMOUNT IT RECEIVED FROM CLIENT FOR THE TEST. UNDER NO CIRCUMSTANCES WILL IPA LABORATORIES BE LIABLE TO CLIENT FOR ANY OTHER DAMAGES (NOR SHALL IT BE LIABLE TO ANY OTHER PERSON OR BUSINESS ENTITY FOR ANY DAMAGES), INCLUDING WITHOUT LIMITATION ANY AND ALL DIRECT, INDIRECT, SPECIAL, INCIDENTAL, CONSEQUENTIAL, OR EXEMPLARY DAMAGES, RESULTING, IN WHOLE OR IN PART, FROM ANY USE OF, REFERENCE TO, OR RELIANCE UPON THE REPORT, EVEN IF ADVISED OF THE POSSIBILITY OF SUCH DAMAGES. IPA LABORATORIES DISCLAIMS ALL LIABILITY TO ANY THIRD PARTY CONCERNING THIS REPORT. THE FOREGOING LIMITATION OF LIABILITY IS A FUNDAMENTAL ELEMENT OF IPA LABORATORIES’ AGREEMENT TO CONDUCT AND PROVIDE THE REPORT.

10/20/2025

Damon McDowell  
Laboratory Supervisor